

Following Paper ID and Roll No. to be filled in your Answer Book.

**PAPER ID : 9321**

Roll  
No.

--	--	--	--	--	--	--	--	--	--

## Int. LL.B. Examination 2014-15

(Fourth Semester)

### COSTING AND AUDITING

*Time : 3 Hours]*

*[Maximum Marks : 100*

**Note** :—Attempt all questions.

1. Attempt any four parts of the following :  $5 \times 4 = 20$ 
  - (a) Define Cost Accounting and discuss its role in today's world.
  - (b) Write down the difference between cost accounting and financial accounting.
  - (c) What do you understand by methods of costing? How is contract costing different from job costing?
  - (d) What is material control system? What are its advantages?

**[P. T. O.]**

- (e) What do you understand by labour turnover?  
Write in brief the causes of labour turnover.
- (f) What do you understand by time keeping? How  
is time keeping different from time booking?
2. Attempt any four parts of the following :  $5 \times 4 = 20$
- (a) Explain the meaning of overhead expenses.  
Discuss its types on the basis of behaviour.
- (b) What do you understand by absorption of  
overheads? How it is different from  
apportionment?
- (c) What do you understand by Machine Hour Rate?  
Write down the merits and demerits of this  
method.
- (d) Compute Machine Hour Rate from the following  
information :

---

Working hours for a month	160 hours
Cost of machine	Rs. 12000
Estimated Scrap Value	Rs. 3000
Estimated working life of Machine	10000 hours

Repairs and maintainance expences for a month	Rs. 120
Standing charges for a month	Rs. 40
Power used	5 units/hour
Power rate per unit	Re 1

---

(e) A firm purchased a plant to manufacture a new product. The cost data for which is given below:

Estimated Annual Sale                      24000 units

Estimated costs :

Materials    Rs. 4 unit

Direct labour                                        Rs. 0.60 unit

Factory over head                                Rs 24000 p.a.

Administrative expences                        Rs. 28000 p.a.

Selling expences                                    15% of sale

Caluclate the selling price if per unit profit is to be Rs. 1,80.

3. Attempt any two parts of the following:            5×4=20

(a) Explain in detail the treatment Normal and Abnormal loss in process costing.

*[P. T. O.]*

## BCL401

(b) The cost records shows the following expenses of manufacturing 200 units of product X in a process. Materials Rs. 4000, labour Rs. 1500, overheads Rs. 500. The standard normal wastage in production is 10% and it can be sold in the market at Rs. 15/Unit. The actual production is 150 units due to gross carelessness of the workers. Show the treatment of wastage in the process account. and prepare Abnormal wastage account.

(c) The following expenses were incurred on an unfinished contract during a year :

Materials Rs. 100,000, wages Rs. 65,000, other expenses Rs. 15000. Rs. 2,00,000 was received by the contractor being 80% of the work certified. Work done but not certified was Rs. 5000. Determine the profit to be credited to profit and loss account and profit to be kept as reserve in all the three alternatives given below:

(i) Contract price is Rs. 4,00,000

(ii) Contract price is Rs 6,00,000

(iii) Contract price is Rs. 11,00,000

4. Attempt any two questions :  $5 \times 4 = 20$
- (a) What is Auditing? Discuss its objectives and advantages.
  - (b) Give the classification of Audit according to organisational structure of a business.
  - (c) Explain vouching and give its importance.
5. Attempt any four from the following :  $5 \times 4 = 20$
- (a) Point out the difference between verification and valuation of assets. Examine in detail the consideration that govern the valuation of different types of assets.
  - (b) How do you undertake the valuation of assets of a company? As an Auditor what precautions would you take into consideration in this regard?
  - (c) How would you verify the following :
    - (i) Cash in hand
    - (ii) Free hold properties
  - (d) Discuss the rights and duties of a company's auditor.
  - (e) Discuss the liabilities of company's auditor for Negligence.



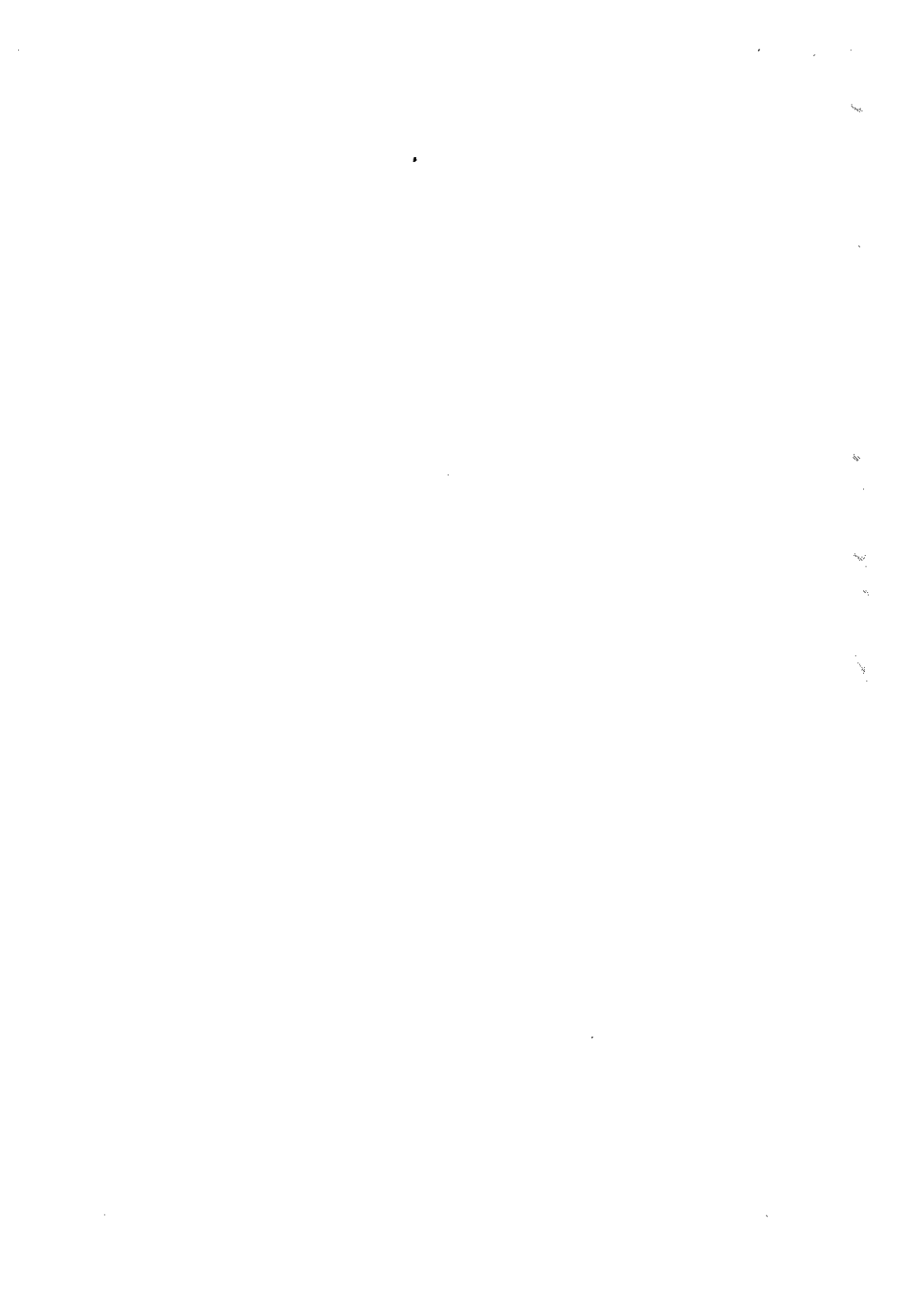

Following Paper ID and Roll No. to be filled in your Answer Book.											
<b>PAPER ID :</b> <sup>91222/</sup> 92221/ <sub>9323</sub>	<b>Roll No.</b> <table border="1"><tr><td> </td><td> </td><td> </td><td> </td><td> </td><td> </td><td> </td><td> </td><td> </td><td> </td></tr></table>										

## Int LLB Examination 2014 - 2015

(Fourth Semester)

### LAW OF PROPERTY

*Time : 3 Hours]*

*[Maximum Marks : 100*

**Note :-** Attempt all questions.

1. Attempt any four parts of the following : 5×4=20
  - (a) Discuss the main object of Transfer of Property Act, 1882.
  - (b) What is property?
  - (c) Define Immovable Property.
  - (d) Discuss the doctrine of Notice Under Transfer of Property Act, 1882.
  - (e) What is a transfer?
  - (f) Definition of Mortgage.

*[ P. T. O.*

2. Attempt any four parts of the following :  $5 \times 4 = 20$
- (a) Define in brief Actionable claim.
  - (b) Essential of a valid attestation.
  - (c) Define vested interest.
  - (d) What is 'Doctrine of Election'?
  - (e) Define contingent interest.
  - (f) When unborn person acquires vested interest on transfer for his benefit.
3. Attempt any two parts of the following :  $2 \times 10 = 20$
- (a) Discuss the fact and principle of law laid down in the case Musahar Sahu Vs. Hakim Lal, A. I. R. 1915., PC 115.
  - (b) Discuss the doctrine of Lis-Pendens.
  - (c) Explain and illustrate constructive notice.
4. Answer any two parts of the following :  $2 \times 10 = 20$
- (a) Discuss the rule of perpetuity.



- (b) What is meant by 'Ostensible Owner'? What protection does section 41 of the Transfer of Property Act provides to a person to whom immovable property has been transferred by an ostensible owner?
  - (c) Explain the doctrine of 'Part-performance' as embodied in the Act.
5. Attempt any four parts of the following :  $5 \times 4 = 20$
- (a) Define Lease.
  - (b) What is simple mortgage?
  - (c) Distinguish between vested interest and contingent interest.
  - (d) Define mortgage by conditional sale.
  - (e) Define English Mortgage.
  - (f) Distinguish between sale and contract for sale.

\*\*\*



Following Paper ID and Roll No. to be filled in your Answer Book.

PAPER ID :	9123	Roll No.	□	□	□	□	□	□	□	□
	9225									
	9324									

## Int. LLB Examination 2014-2015

(Fourth Semester)

FAMILY LAW-II

*Time : 3 Hours]*

*[Maximum Marks : 100*

**Note :-** Attempt all questions.

1. Write short notes on any four of the following: 5×4
  - (a) Holy-Quran
  - (b) Iddat
  - (c) Qiyas
  - (d) Irregular marriages under Muslim Law
  - (e) Triple Divorce
2. Attempt any two of the following : 10×2=20
  - (a) Explain the various sources of Muslim Laws with special reference to Holy Quran.
  - (b) Define 'Nikah' and its essentials. Is it similar to contract? Discuss at length.

*[P. T. O.*

- (c) Discuss the classification of Talaq under Muslim Law. Is Talaq under compulsion valid? Is there any difference between Sunni and Shia Law? Explain.
3. Attempt any two of the following :  $10 \times 2 = 20$
- (a) Define 'Guardianship of Property' under Muslim Law and discuss the powers of guardian of property.
- (b) The Sunni 'doctrine of increase' is not recognised in Shia Law. Explain the statement by examples.
- (c) Discuss the constitution, powers and functions of Family Courts.
4. Attempt any two of the following :  $10 \times 2 = 20$
- (a) What do you understand by Hiba? Can a valid Hiba of a property be made to an insane person? Discuss.
- (b) What is Wasiyat? What are the requirements of a valid Wasiyat? Is bequest to an unborn child valid? Discuss in detail.

- (c) Discuss the law relating to 'Waqf-alal-Aulad' before and after passing of Musalman Validation Act, 1913.
5. Attempt any two of the following :  $10 \times 2 = 20$
- (a) Discuss the facts and rulings put forward by the Apex Court (Supreme Court) in the following case :
- Mohammad Ahmad Khan Vs. Shah Bano Begum  
AIR 1985, SC. 945
- (b) Discuss the constitution, power and functions of Family Court.
- (c) What do you understand by Uniform Civil Code? Discuss the merits and demerits of uniform civil code with the help of leading cases.

\*\*\*

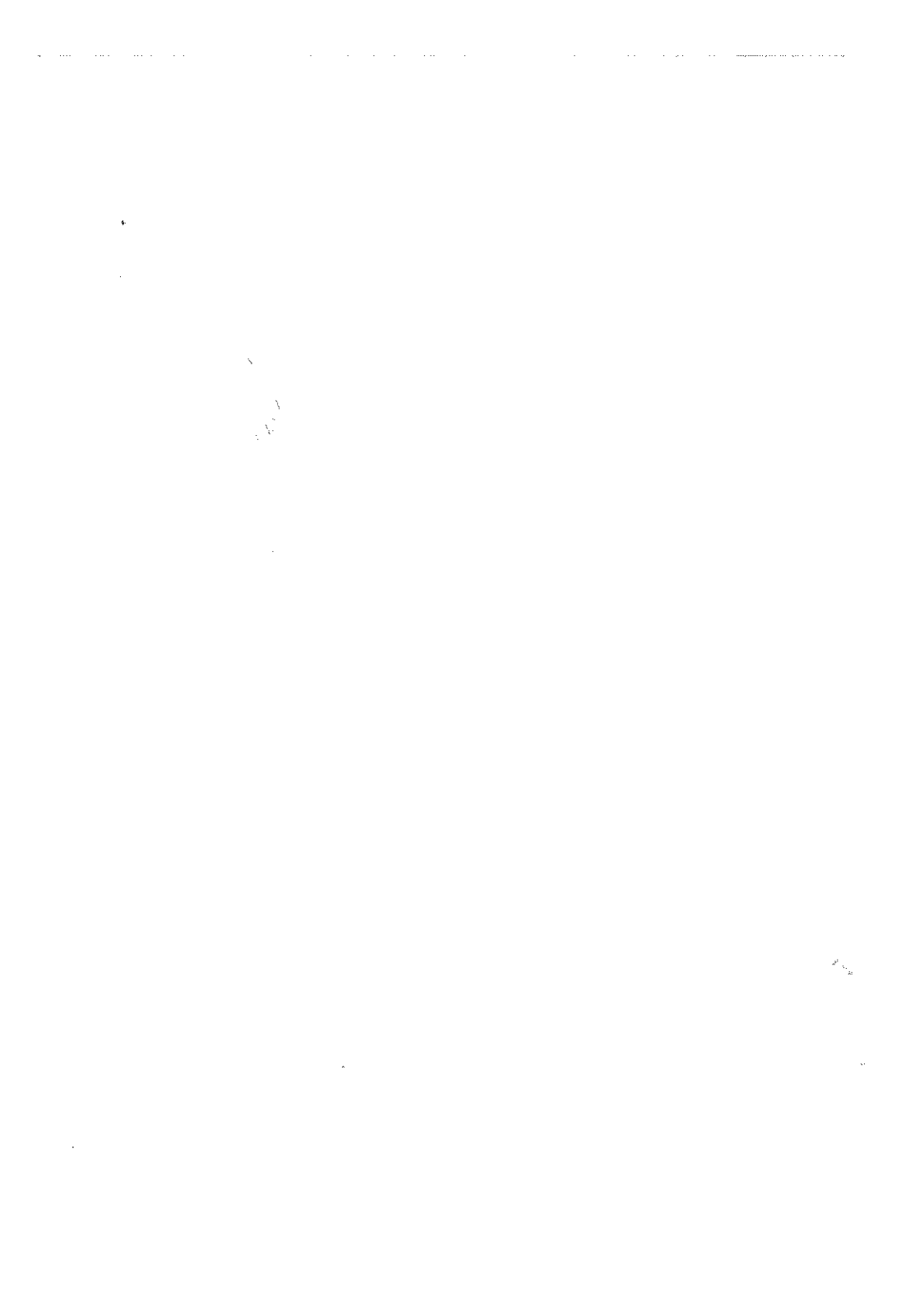

Following Paper ID and Roll No. to be filled in your Answer Book.	
<b>PAPER ID :</b> 9124 9226 9325	<b>Roll No.</b> <input type="text"/>

**Int. LLB Examination 2014-2015**

**(Fourth Semester)**

**CRIMINAL LAW-II**

*Time : 3 Hours]*

*[Maximum Marks : 100*

**Note :-** Attempt all questions.

1. Attempt any four parts of the following :     $5 \times 4 = 20$
- (a) What is Cognizable Offence and Non-cognizable Offence?
  - (b) What is Complaint? What are its essentials?
  - (c) Write the definition of followings :
    - (i) Offence
    - (ii) Bailable offence
    - (iii) Summon case
    - (iv) Warrant case
  - (d) What are the difference between charge and offence?

*[ P. T. O.*

- (e) Define the following :
    - (i) Police Report
    - (ii) Public Procecutor
  - (f) Define theailable and non-ailable offence.
2. Attempt any two parts of the following :  $10 \times 2 = 20$
- (a) What do you mean by Summon? Explain the modes of service of Summon.
  - (b) What do you mean by word “Warrant”? How many kinds of warrant are there?
  - (c) What is the difference between Investigation and Enquiry?
3. Attempt any four parts of the following :  $5 \times 4 = 20$
- (a) Describe briefly sentencing powers of various court.
  - (b) When is a person bound to help a Magistrate, Police Officer in execution of such warrant?
  - (c) When a police may arrest without warrant to any person?



- (d) How the search of closed place shall be made? Explain.
  - (e) What provisions have been made for the security for keeping the peace? Elucidate.
  - (f) When the wife loses her right of maintenance?
4. Attempt any four parts of the following :  $5 \times 4 = 20$
- (a) Distinguish between cognizable and non-cognizable offence.
  - (b) Define the Police report.
  - (c) Describe the constitution and subordination of the criminal courts.
  - (d) Describe briefly sentence powers of various Courts.
  - (e) Can Police arrest any such person who refuses to give his name and address?
  - (f) Enumerate those persons from whom the court can require to furnish security for keeping good behaviour.

5. Attempt any four parts of the following :  $5 \times 4 = 20$
- (a) What provisions are made for the unlawful assemblies under Criminal Procedure Code?
  - (b) What procedure is to be adopted when investigation cannot be completed within twenty four hours?
  - (c) What is Charge? What are the contents of a charge?
  - (d) Explain the procedure of Summary Trial under the Criminal Procedure Code.
  - (e) What is Judgement? What are its contents?
  - (f) What are the salient features of the Juvenile Justice Act, 1986?

❀❀❀❀

Following Paper ID and Roll No. to be filled in your Answer Book.

PAPER ID : 9121/  
9322

Roll  
No.

--	--	--	--	--	--	--	--	--	--

## Int. LLB Examination 2014-2015

(Fourth Semester)

### CORPORATE STRATEGIC MANAGEMENT

*Time : 3 Hours*

*[Maximum Marks : 100*

**Note :-** Attempt all questions. Marks are given against each question.

1. Attempt any four parts of the following. All parts carry equal marks. 7×4=28
  - (a) What is a Corporate Strategy? How organisation can deal with strategic uncertainty?
  - (b) What is Strategic Vision? Discuss.
  - (c) Briefly explain the criteria for evaluating strategies.
  - (d) Define environmental analysis. Discuss components of a companies external environment.

*/ P. T. O.*

- (e) Explain any two leadership styles.
  - (f) Write a note on BCG matrix.
2. Attempt any four parts of the following. All parts carry equal marks. 7×4=28
- (a) Briefly discuss the ETOP as a technique of environmental analysis.
  - (b) Define strategy. How strategy and policy work together in an organisation?
  - (c) Explain BCG approach with the help of a diagram.
  - (d) Distinguish between strategic and operational planning.
  - (e) Explain SWOT analysis relevance in strategy formulation.
  - (f) Distinguish between strategic decisions and tactical decisions.
3. Attempt any two parts of the following. All parts carry equal marks. 11×2=22
- (a) Write a detailed note on fundamental beliefs on formulating a mission.

- (b) Write a detailed note on Mc Kinsey 7s framework.
  - (c) Explain the role of leadership in strategic management.
4. Attempt any two parts of the following. All parts carry equal marks. 11×2=22
- (a) Explain business policy and discuss its elements.
  - (b) Discuss the various steps of strategy formulation.
  - (c) Define business objectives and discuss its features.

⌘⌘⌘

