



BABU BANARASI DAS UNIVERSITY

LUCKNOW (JUNE 2023)

TOPIC

THE KOREAN THEMED RESTAURANT CUM BANQUET, DELHI

**A THESIS SUBMITTED IN PARTIAL FULFILLMENT FOR THE REQUIREMENTS
FOR THE DEGREE OF**

BACHELOR OF INTERIOR DESIGN

IN

FIELD OF SPECIALIZATION

(INTERIOR DESIGNER)

BY

MANSI SAKSENA

(ENROLLMENT NO. 1190107016)

UNDER THE GUIDANCE OF

AR. SATYAM SRIVASTAVA

B.B.D UNIVERSITY, LUCKNOW OF THE

SCHOOL OF ARCHITECTURE

CERTIFICATE

I hereby recommend that the thesis entitled “**THE KOREAN THEME RESTAURANT CUM BANQUET, DELHI**” prepared by **Ms. MANSI SAKSENA** under my supervision, is the bonafide work of the student and can be accepted as a partial fulfillment for the award of Bachelor Degree in Interior Design, School of Architecture BBDU, Lucknow.

Ar. SATYAM SRIVASTAVA
BBDU, Lucknow
(THESIS GUIDE)

Ar. MOHIT KUMAR AGARWAL
Dean, Deptt. Of Architecture
BBDU, Lucknow

Recommendation :

Accepted

Not Accepted :

EXAMINER 1

EXAMINER 2

ACKNOWLEDGEMENT

The journey which started 4 years ago has culminated....as I step into the world a series of people flash in my memory without whose support and good will this journey wouldn't have been easy and free flowing.

To start with, my first and foremost gratitude is towards the almighty GOD for his blessings. Then I would like to thank all my faculty members who have supported and guided me all these memorable 4 years.

I would like to thank my thesis coordinator Ar. SHAILESH YADAV who left no stone unturned to shape our thesis in the best possible way and also for his untimely help whenever required. Next in list is my thesis guide Ar. SATYAM SRIVASTAVA who has been extremely co-operative since the very beginning and who helped me to utilize my skills and creativity to the utmost.

I would further like to show my gratitude to my family members, for giving full assistance whenever required and being there with me in all ups and downs. Their motivation and support helped me to be more dedicated and inclined towards my goal.

Last but not the least all friends and love one who give their all kind of support and concern.

I have put in my best of efforts and worked day and night to make this project a success .hope u too will appreciate my endeavor.

I wish to dedicate this work to my love ones who are always their in my heart.

THANKING YOU...

MANSI SAKSENA

ROLL NO 1190107016

B.B.D. UNIVERSITY, LUCKNOW

BABU BANARASI DAS UNIVERSITY, LUCKNOW
CERTIFICATE OF THESIS SUBMISSION FOR EVALUATION

1. NAME: MANSI SAKSENA
2. Roll No. : 1190107016
3. Thesis title: RESTAURANT CUM BANQUET, DELHI
4. Degree for which the thesis is submitted: BACHELOR OF INTERIOR DESIGN
5. Faculty of the University to which the thesis is submitted.....
6. Thesis Preparation Guide was referred to for preparing the thesis. YES NO
7. Specifications regarding thesis format have been closely followed. YES NO
8. The contents of the thesis have been organized based on the guidelines. YES NO
9. The thesis has been prepared without resorting to plagiarism. YES NO
10. All sources used have been cited appropriately. YES NO
11. The thesis has not been submitted elsewhere for a degree. YES NO
12. Submitted 4 spiral bound copies plus one CD. YES NO

.....
Signature(s) of the Guide
Ar. SATYAM SRIVASTAVA
BBDU, Lucknow

.....
(Signature of the Candidate)
Name: MANSI SAKSENA
Enrollment No.: 1190107016

BABU BANARASI DAS UNIVERSITY
B.I.D. Thesis 2022-2023
Certificate

Name of Student: **MANSI SAKSENA** Roll no.....

Department:

Thesis Title (in capital): **RESTAURANT CUM BANQUET, DELHI**

Thesis guide: **AR. SATYAM SRIVASTAVA**

Remarks: Satisfactory / not Satisfactory (in case of not Satisfactory give comments):

.....
.....
.....

**Sign of Thesis
Guide**

Thesis coordinator

**Sign of Head of
Department**

**Sign of External
Examiner 1**

**Sign of External
Examiner 2**

**Sign of Dean of
School**

TABLE OF CONTENT

CHAPTER-1 INTRODUCTION

- INTRODUCTION

CHAPTER-2 THE RESARCH SITE AND CLIMATE DATA

- INTRODUCTION
- ABOUT CITY
- LOCATION OF SITE
- SITE IMAGES
- CLIMATE WITH SUN PATH MOVENMET

CHAPTER-3 CASE STUDY

- CASE STUDY-1 THE ROYAL PEPPER BANQUET AND RESTAURANT, DELHI

CHAPTER-4 DEVELOPMENT OF DRAWINGS

- DEVELOPNMENT OF DRAWINGS
- ELEVATIONS
- SECTIONAL ELEVATION
- 3D VEIW

CHAPTER-5 FALSE CEILING AND LIGHTING

CHAPTER-1

INTRODUCTION

WHAT IS BANQUET AND RESTAURANT?

INTRODUCTION

Banquet is a large catering activity department where food & beverage are served for pre-arranged number of peoples on pre-fixed date & time agreed menu & price. Banquet is a place where many guest having their Food and Beverage together. You can say Banquet is a proper place of party.

A restaurant prepares and serves food, drink and dessert to customers in return for money. Meals are generally served and eaten on premises, but many restaurants also offer take-away and home delivery services. Restaurants vary greatly in appearance and offerings, including a wide variety of the main chef's cuisines and service.

TOPIC - RESTAURANT CUM BANQUET

NEED OF TOPIC

Setting up Banquet cum Restaurant can be an excellent opportunity to expand our business and learn new tricks for a smooth, successful meal service. Each banquet setup involves planning and preparation.

Towards providing a satisfying customer experience that includes enjoyable food and a relaxing atmosphere as a theme based restaurant. It also attracts to the atmosphere and its ambiance. Both of which leave a huge impression on their overall dining experience. The right atmosphere leaves guests feeling overall relaxed throughout their meal and lends itself to generating rapport amongst customers.

AIM AND OBJECTIVE

The general objectives are those for which the company exists. Every Restaurant cum Banquet should focus on having several general objectives in relation to four important factors:

- Food,
- Service,
- Benefit and
- Longevity.

SCOPE

More and more restaurants cum banquet are flourishing as they recognize their revenue generating potential.

Now a days more people are looking for private dinning as well as organizing family functions for hassle free services provided by such set-up.

By setting up restaurant cum banquet you increase the overall customer experience and give diners something unique.

CHAPTER-2

THE RESEARCH SITE

CLIMATE DATA

AND

CASE STUDY

SITE ANALYSIS

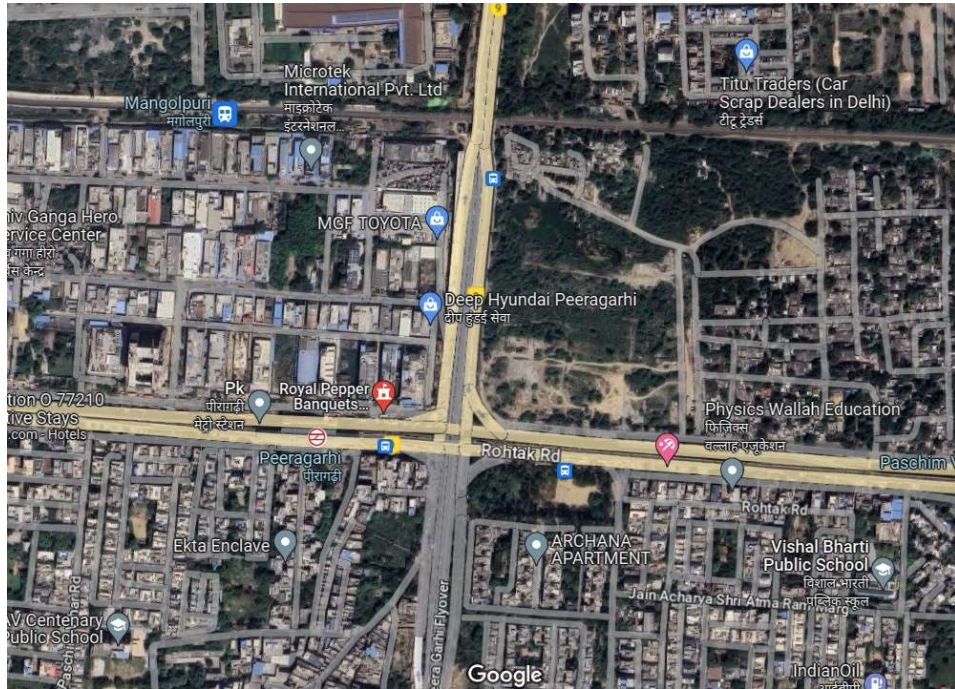

SITE LOCATION

Country: India

State: Delhi

Lat/Long: 28°37'N / 77°13'E

Elevation: 215 m



In New Delhi, the capital of India, the climate is subtropical, with a very mild and sunny winter, a very hot season from mid-March to mid-June (which can be considered as the summer), and a sultry, rainy period from late June to late September, due to the monsoon. In recent decades, the monsoon has affected the city on average from June 27 to September 25, although the dates may vary from year to year.

CLIMATIC DATA OF DELHI

CLIMATE GRAPH // WEATHER BY MONTH NEW DELHI

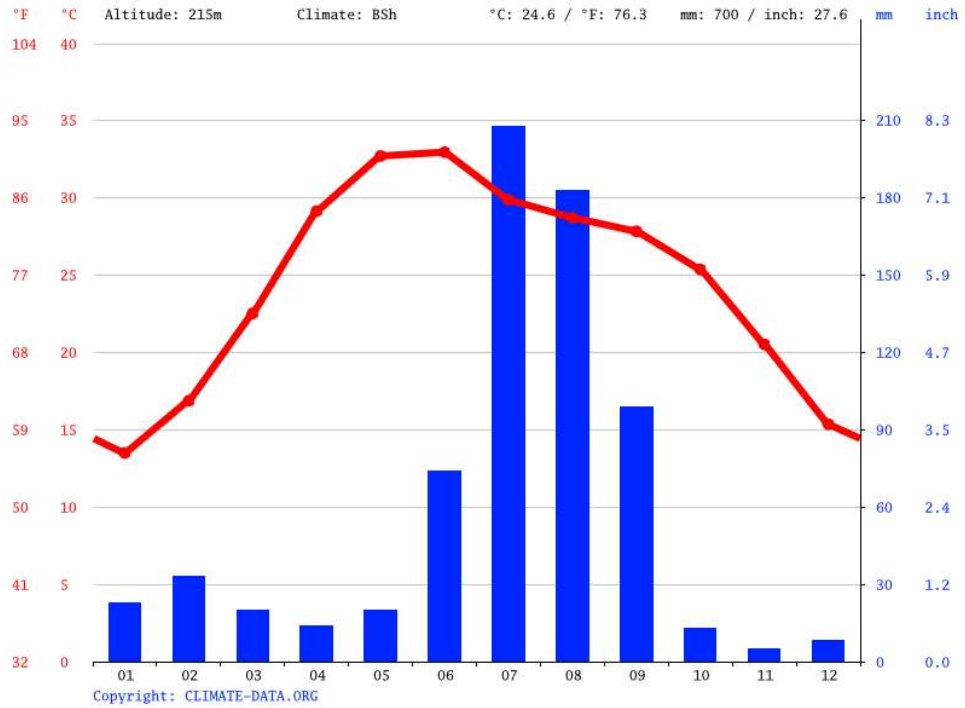

AVERAGE TEMPERATURE IN DELHI

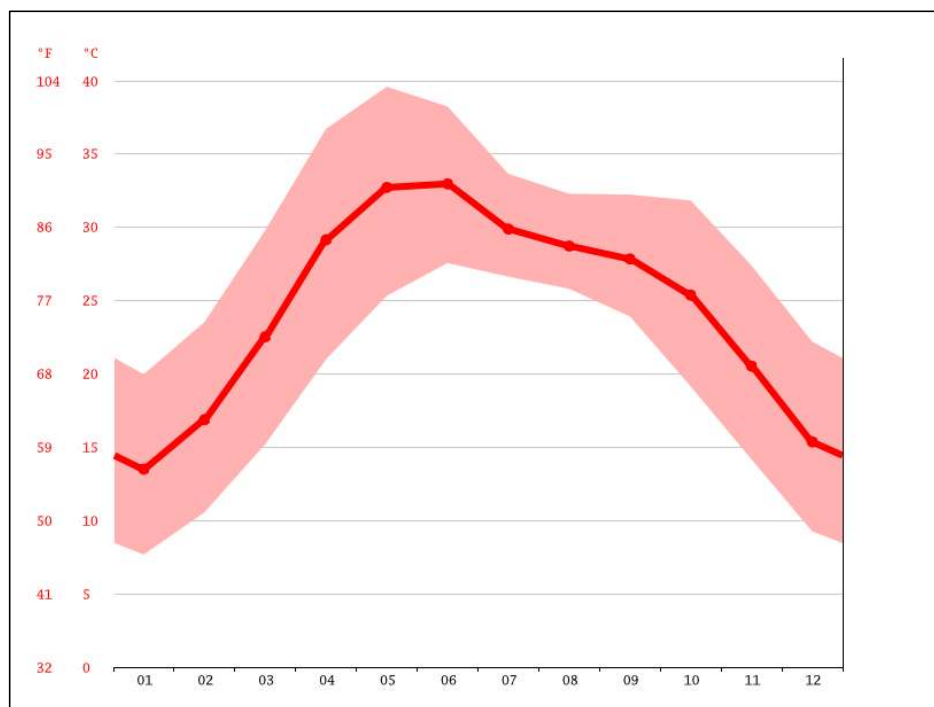

CHAPTER 3
CASE STUDY

THE ROYAL PEPPER BANQUET AND RESTAURANT, NEW DELHI

Address: E-1, Delhi - Rohtak Rd, near Peeragarhi metro, Peeragarhi, Udyog Nagar,
industrial area, New Delhi

INTRODUCTION

Royal Pepper Banquets, banquet halls in Delhi, the best option to conduct all types of family get-together. We provide best hospitality services including Fully Furnished Banquet Halls, Graceful Interiors, Delicious Indian cuisine with wide range of veg food, Free Valet Parking and many more.



CHAPTER 4

DEVELOPMENT OF DRAWINGS

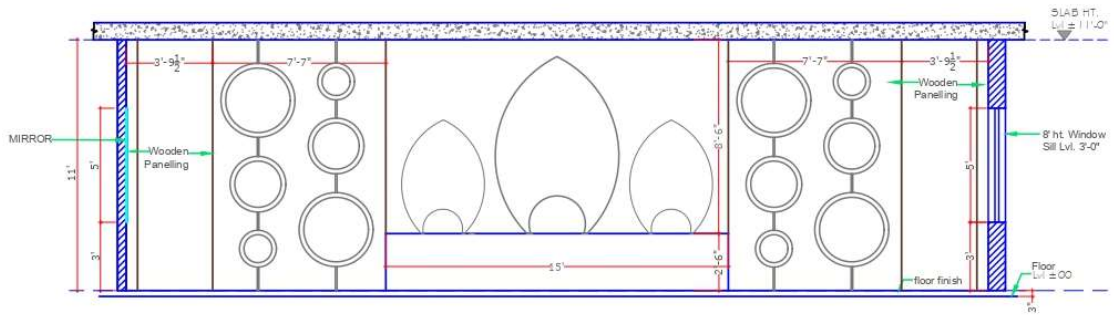

SECTIONAL ELEVATION AT A-A

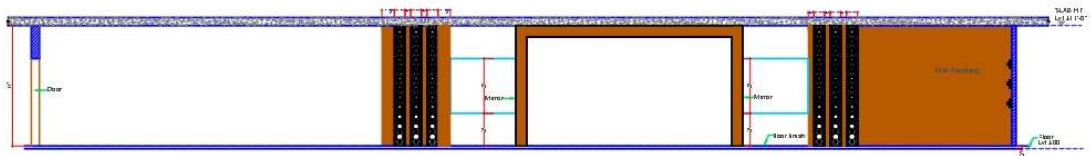

SECTIONAL ELEVATION AT B-B

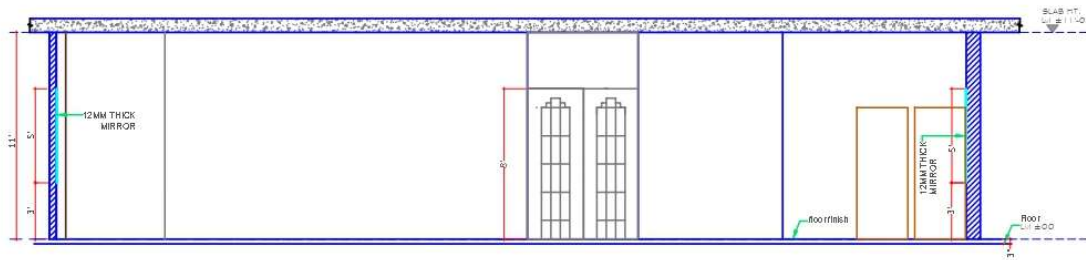

SECTIONAL ELEVATION AT C-C



SECTIONAL ELEVATION AT D-D

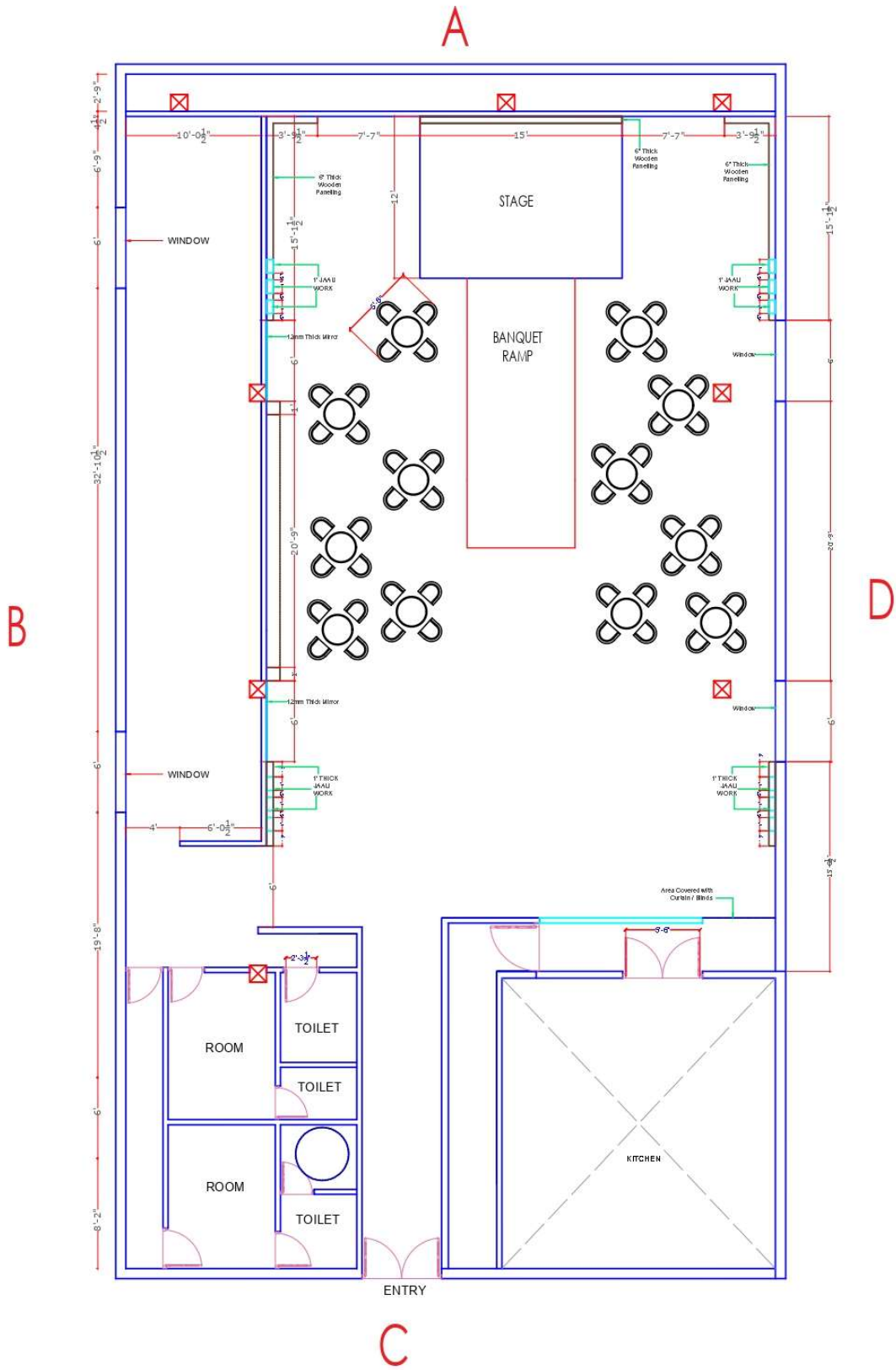

FURNITURE LAYOUT

CHAPTER 5

FALSE CEILING AND LIGHTING

A

B

D

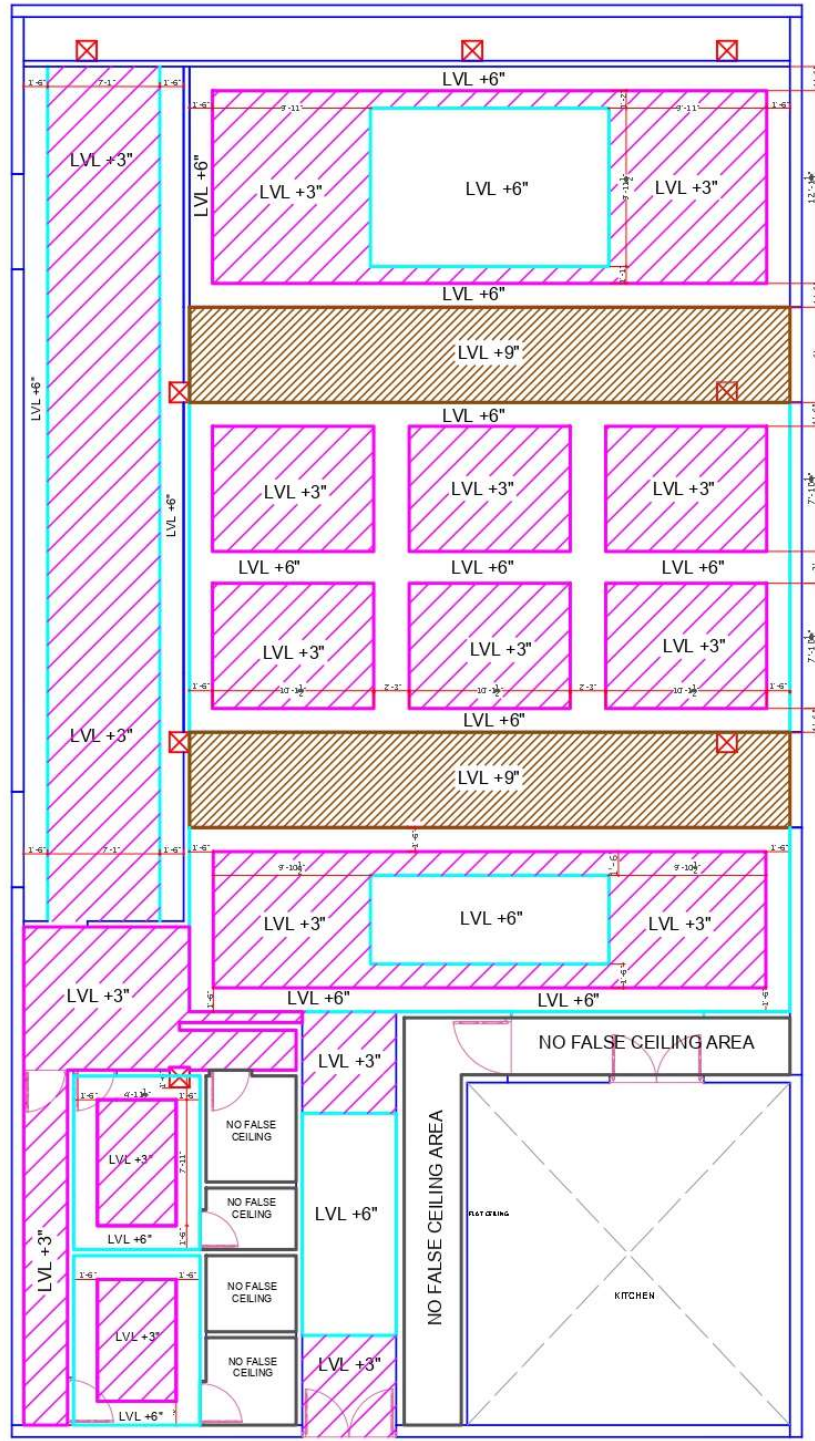

ENTRY

C

FALSE CEILING PLAN



SECTIONAL ELEVATION AT A-A

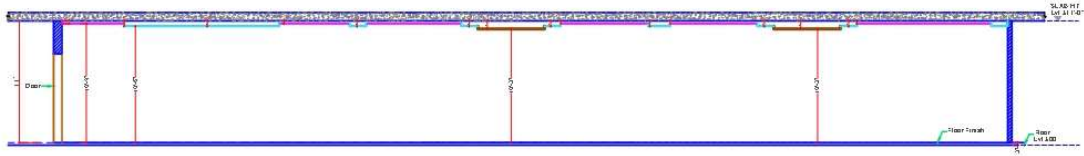

SECTIONAL ELEVATION AT C-C

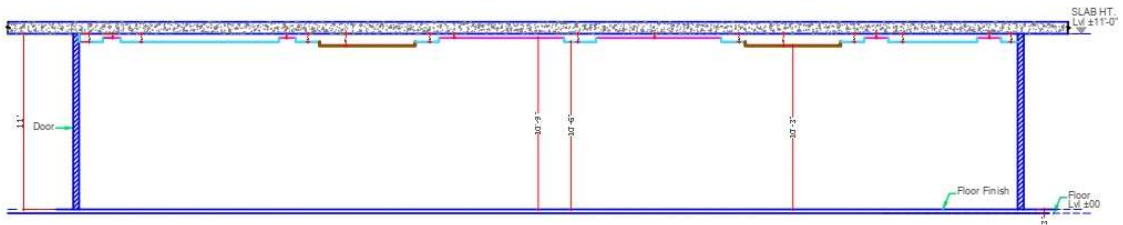

SECTIONAL ELEVATION AT D-D

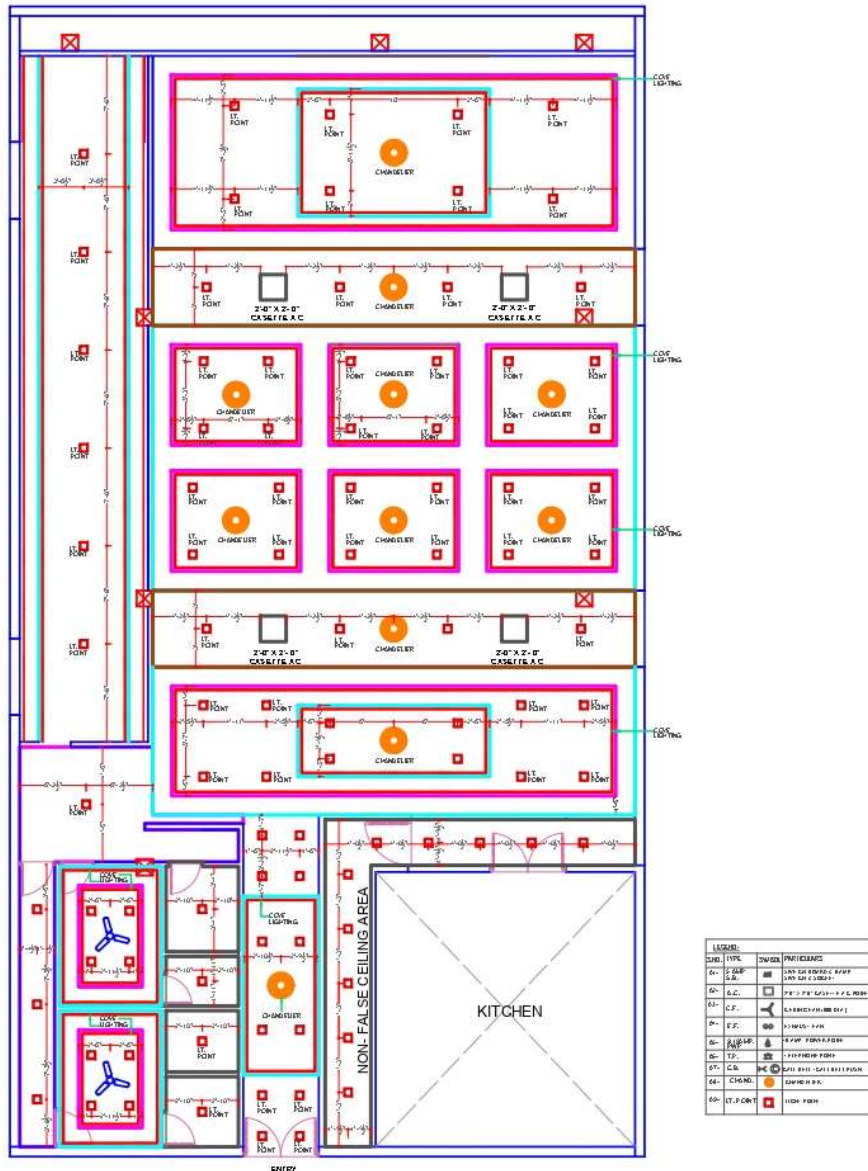

FALSE CEILING WITH LIGHTING POINT

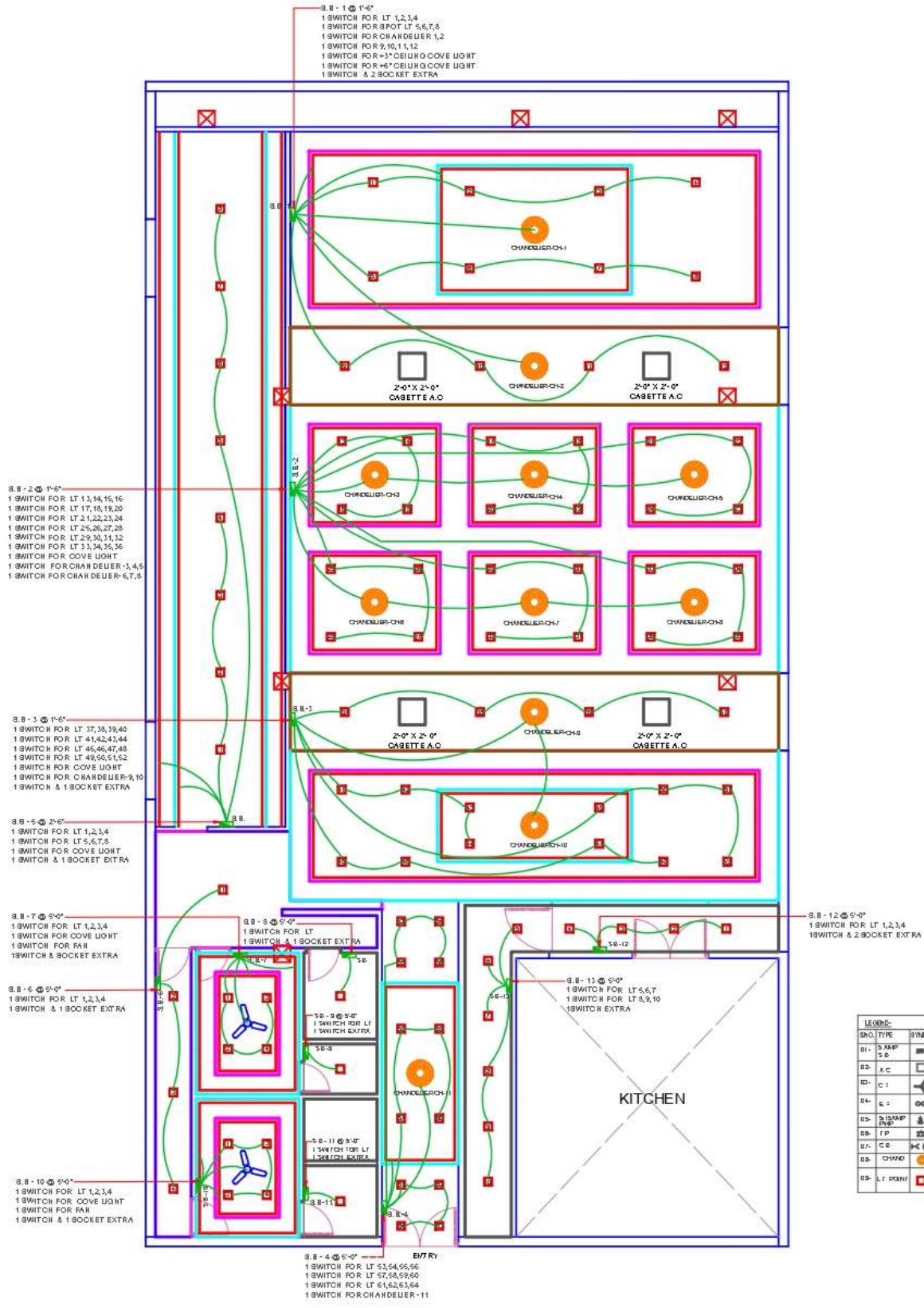

SYMBOL	PARTICULARS
	SWITCH BOARD & SWAP, SWITCH & SOCKET
	2'-0" X 2'-0" CASSETTE A.C. POINT
	CEILING FAN (600-26.1)
	25-615/27.8
	15-GMP, POWER POINT
	TELEPHONE POINT
	BELL-BELL CALL BELL PUSH
	CHANDELIER
	LIGHT POINT

WIRES AND SWITCH BOARD

THANK YOU

